STAINLESS STEEL

HAND SINKS

A.D.A COMPLIANT LAVATORIES WITH TAPERED SKIRT

Conforms To NSF 61/9 Lead Free Requirements

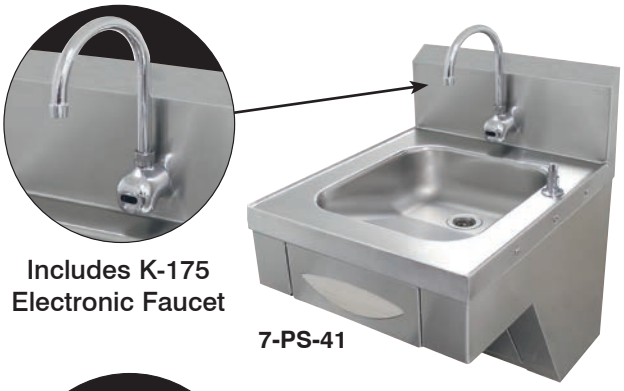

Includes K-175 Electronic Faucet

7-PS-41

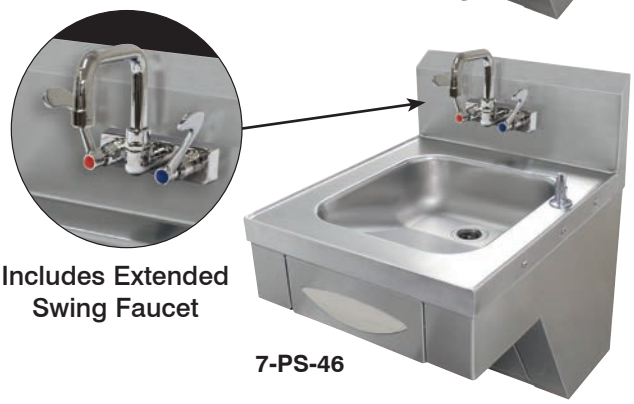

Includes Extended Swing Faucet

7-PS-46

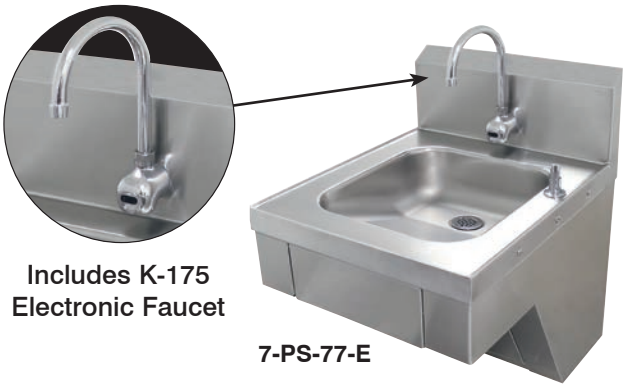

Includes K-175 Electronic Faucet

7-PS-77-E

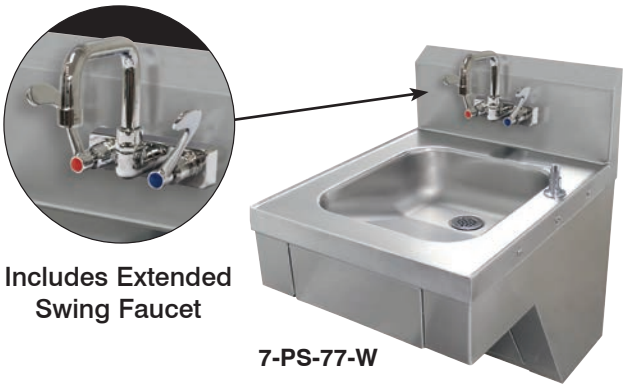

Includes Extended Swing Faucet

7-PS-77-W

Item #: _____ **Qty #:** _____

Model #: _____

Project #: _____

7-PS-41 / 7-PS-46 FEATURES:

One piece **Deep Drawn** sink bowl design.
Sink bowl is 14" x 16" x 5".
Undermount Towel Dispenser.
Deck mount liquid soap dispenser.
Stainless Steel Skirt with Removable Access Panel and enclosed bottom for storage.
"Z" bracket wall mounting plate
Stainless steel 1-1/2" IPS basket drain.

Additional Unit Features:

7-PS-41:
K-175 splash mount hands free electronic operated gooseneck faucet.

7-PS-46:
K-206 6" splash mount extended "d" spout faucet with wrist handles.

7-PS-77-E / 7-PS-77-W FEATURES:

One piece **Deep Drawn** sink bowl design.
Sink bowl is 14" x 16" x 5".
Deck mount liquid soap dispenser.
Stainless Steel Skirt with Removable Access Panel and enclosed bottom for storage.
"Z" bracket wall mounting plate
Stainless steel 1-1/2" IPS basket drain.

Additional Unit Features:

7-PS-77-E:
K-175 splash mount hands free electronic operated gooseneck faucet.

7-PS-77-W:
K-206 6" splash mount extended "D" spout faucet with wrist handles.

CONSTRUCTION:

All TIG welded.
Welded areas blended to match adjacent surfaces and to a satin finish.
Die formed Countertop Edge with a 3/8" No-Drip offset.
Bowl made from One sheet of stainless steel - No Seams.

MATERIAL:

Heavy gauge type 304 series stainless steel.
Skirt - 16 gauge type 304 series stainless steel.
Wall mounting bracket is Galvanized and of offset design.
All fittings are brass / chrome plated unless otherwise indicated.

MECHANICAL:

Faucet supply is 1/2" IPS male thread hot and cold.
Faucet Flow Rate: 1.0 GPM/3.8 LPM aerator. 60 PSI.

⚠ WARNING:

Equipment that includes a faucet may expose you to chemicals, including lead, that are known to the State of California to cause cancer or birth defects or other reproductive harm. For more Info.,visit www.p65warnings.ca.gov.

ADVANCE TABCO SMART FABRICATION™
www.advancetabco.com

Customer Service Available To Assist You 1-800-645-3166 8:30 am - 7:00 pm E.S.T.

For Orders & Customer Service:
Email: customer@advancetabco.com or Fax: 631-242-6900

For Smart Fabrication™ Quotes:
Email: smartfab@advancetabco.com or Fax: 631-586-2933

DIMENSIONS and SPECIFICATIONS

TOL Overall: ± .500" Interior: ± .250" **FITTINGS SUPPLIED AS SHOWN** **ALL DIMENSIONS ARE TYPICAL**

7-PS-41

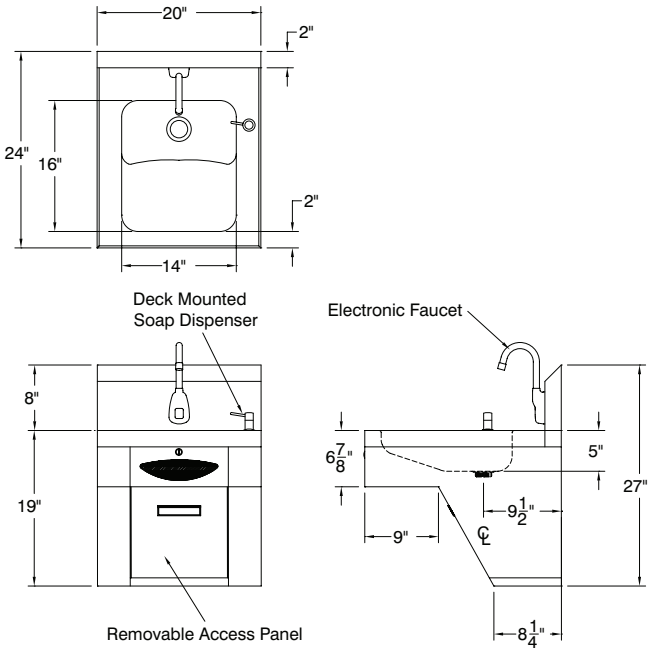

Approx. Ship Wt. 110 lbs.

7-PS-46

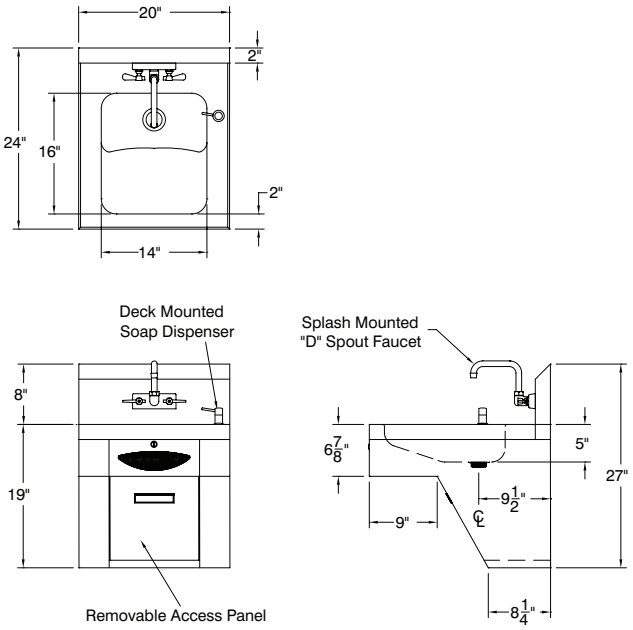

Approx. Ship Wt. 65 lbs.

7-PS-77-E

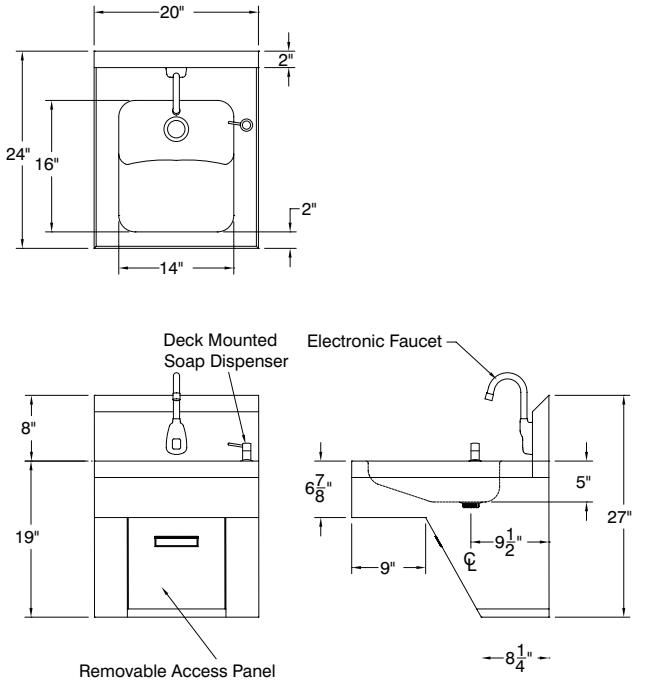

Approx. Ship Wt. 65 lbs.

7-PS-77-W

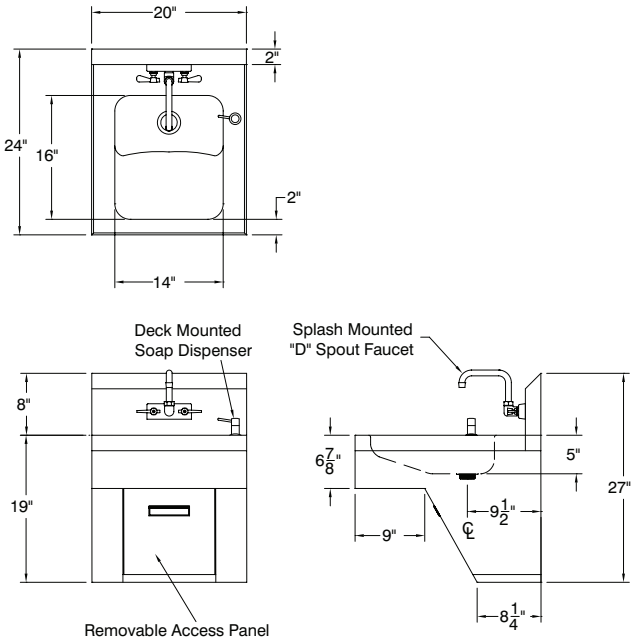

Approx. Ship Wt. 65 lbs.

ADVANCE TABCO
SMART FABRICATION™

ADVANCE TABCO is constantly engaged in a program of improving our products. Therefore, we reserve the right to change specifications without prior notice.

325 Wireless Boulevard, Hauppauge, NY 11788
© ADVANCE TABCO, OCTOBER 2026